

PREPARED FOR
ELAINE JOHNSON
KEEFE REAL ESTATE

PLAT OF SURVEY

- OF -

PATHFINDER SURVEYING INC.
(formerly)
J.K. SURVEYING INC.
P.O BOX 322
LAKE GENEVA, WI. 53147
WWW.PATHFINDERSURVEYING.NET
262-248-8303

LOT 21 OF MEADOW VIEW ESTATES, A SUBDIVISION OF THE NORTHEAST 1/4 OF THE SOUTHEAST 1/4, THE SOUTHEAST 1/4 OF THE SOUTHEAST 1/4 AND THE SOUTHWEST 1/4 OF THE SOUTHEAST 1/4 OF SECTION 17, TOWN 1 NORTH, RANGE 17 EAST OF THE FOURTH PRINCIPAL MERIDIAN, TOWN OF LINN, COUNTY OF WALWORTH AND STATE OF WISCONSIN.

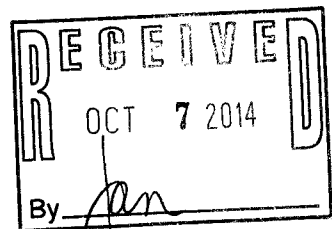
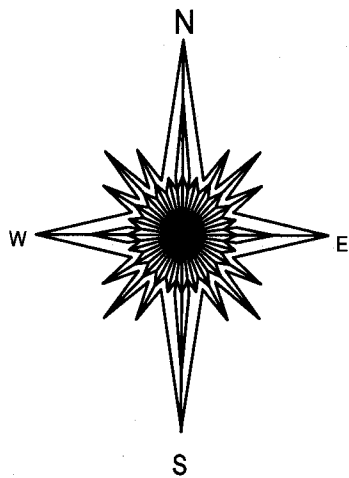
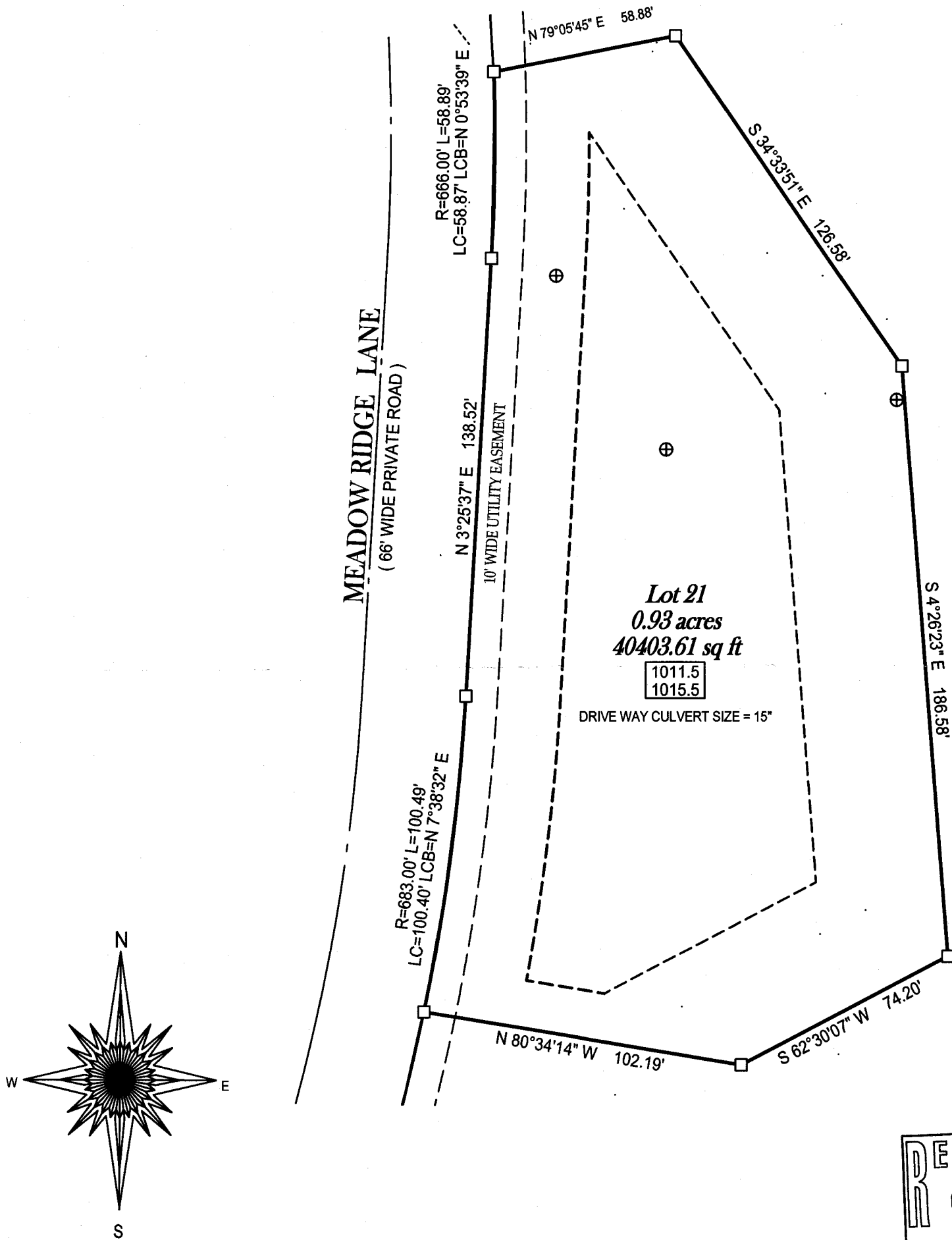

- () = recorded as
- = found iron bar
- = found iron pipe
- ⊕ = soil boring
- = set iron bar
- XXX = recommended finished yard grade

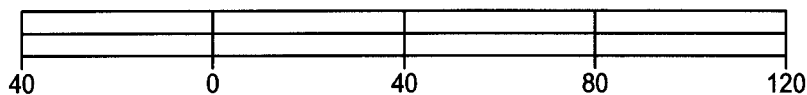

BASIS OF BEARING OF THIS PLAT: THE WISCONSIN STATE PLANE
PLAN COORDINATE SYSTEM, SOUTH ZONE. GRID NORTH NAD 27.

"I hereby certify that I have surveyed the above described property and that the above map, to the best of my knowledge and belief, is a true representation thereof and shows the size and location of all visible structures, apparent easements and encroachments if any."
This survey is made for the present owners of the property, and those who purchase, mortgage, or guarantee the title thereto, within one year from the date hereof.

DATED THIS THE 18TH DAY OF JUNE, 2014.



JEFFREY L. KIMPS S-2436
Wisconsin Registered Land Surveyor
(original if signed in red)

SCALE 1" = 40'

JOB # 14-125

TAX # IMEA00021

IMEA -21 117-3681